FMABC
CENTRO UNIVERSITÁRIO

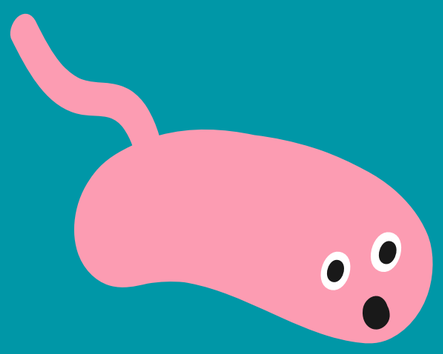

Doenças da infância

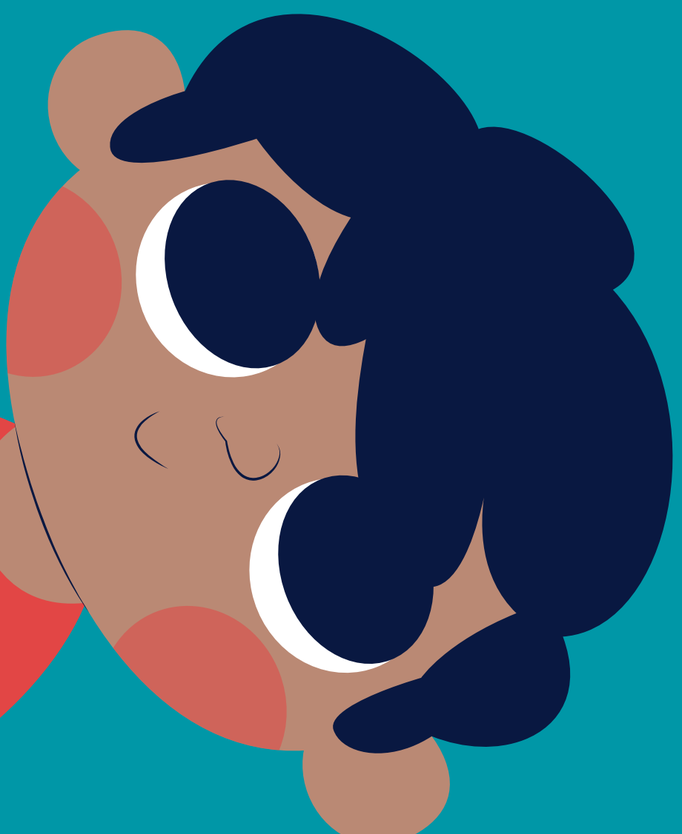

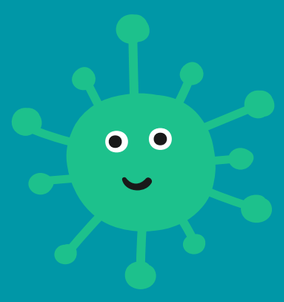

Larissa Fagundes de Paula - 018039
Rafael Alexandre Braz Pereira - 018036
Bruna Aya Sato - 018197

Caxumba

Rinite

OU

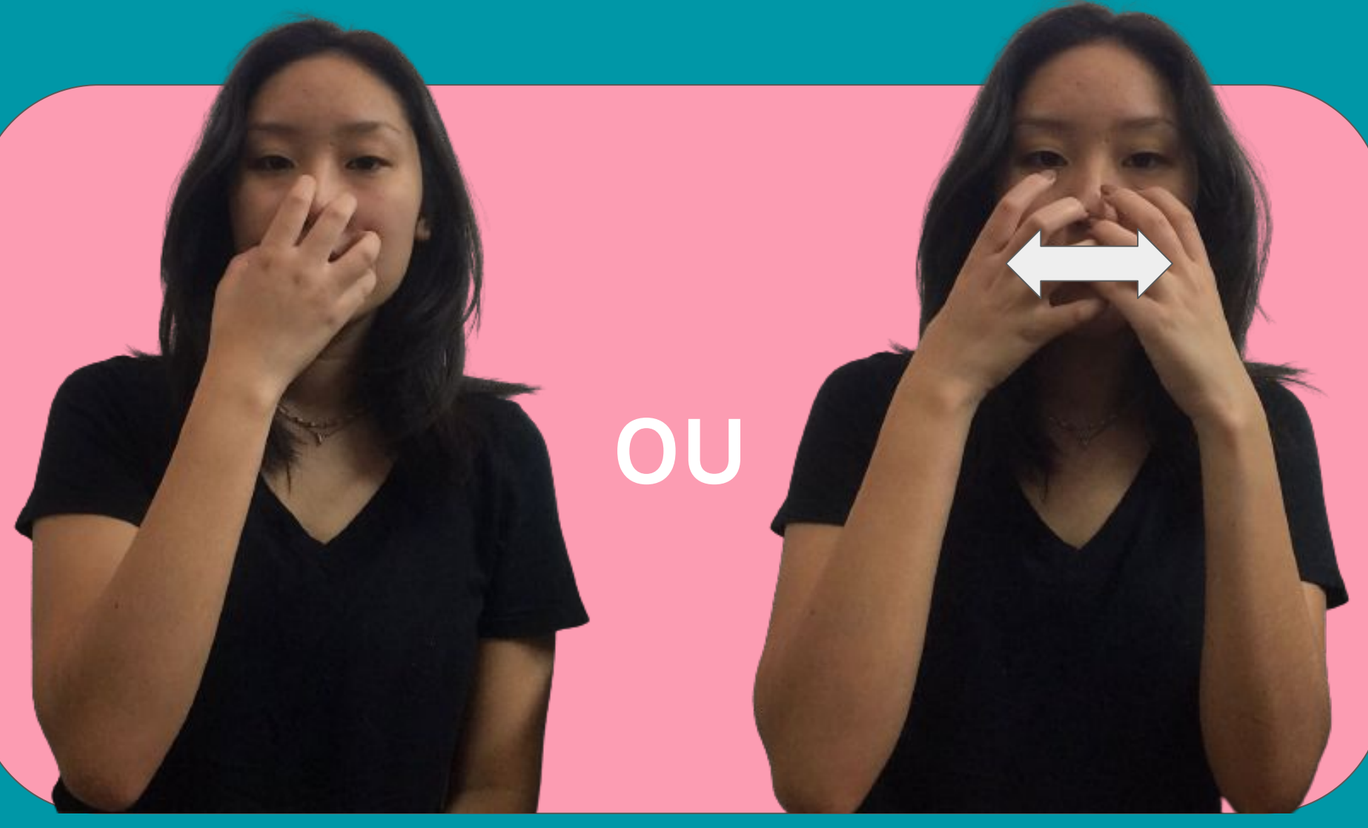

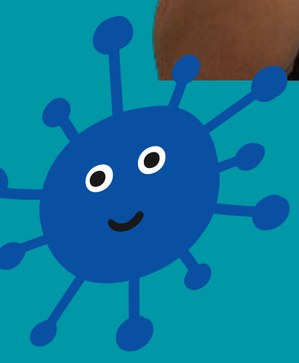

Infecção na garganta

Sarampo

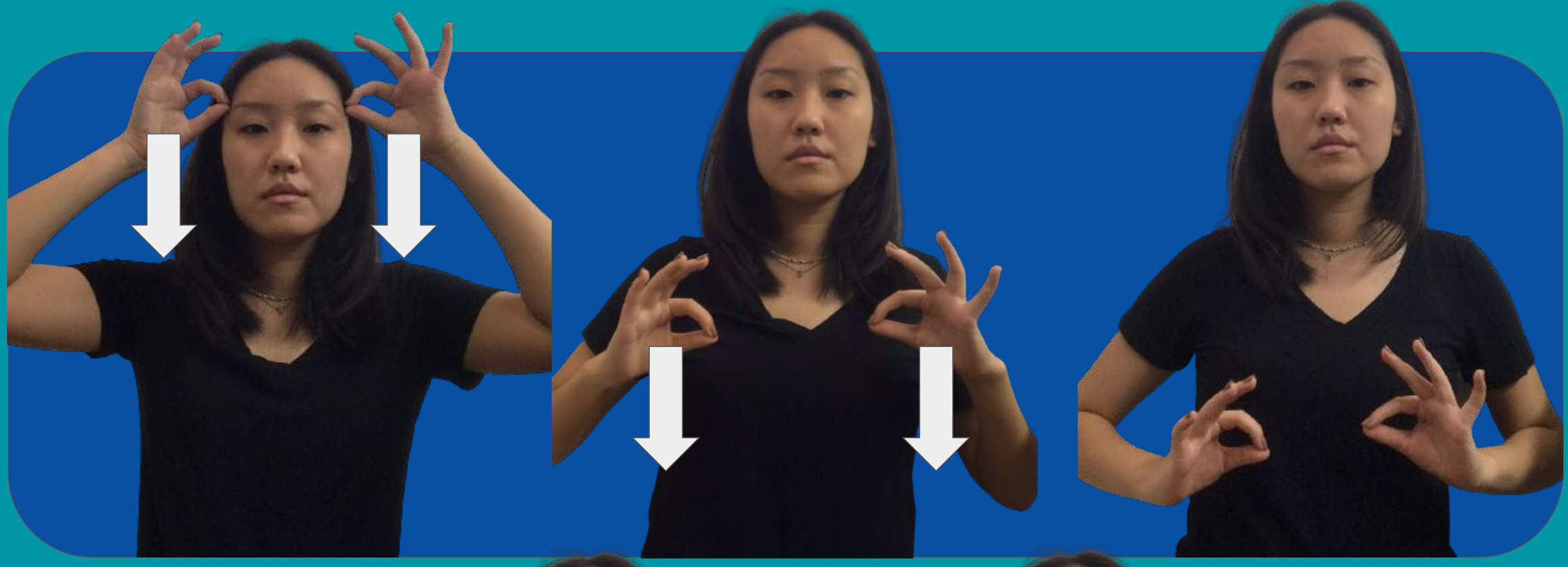

ou

Infecção no ouvido

Catapora

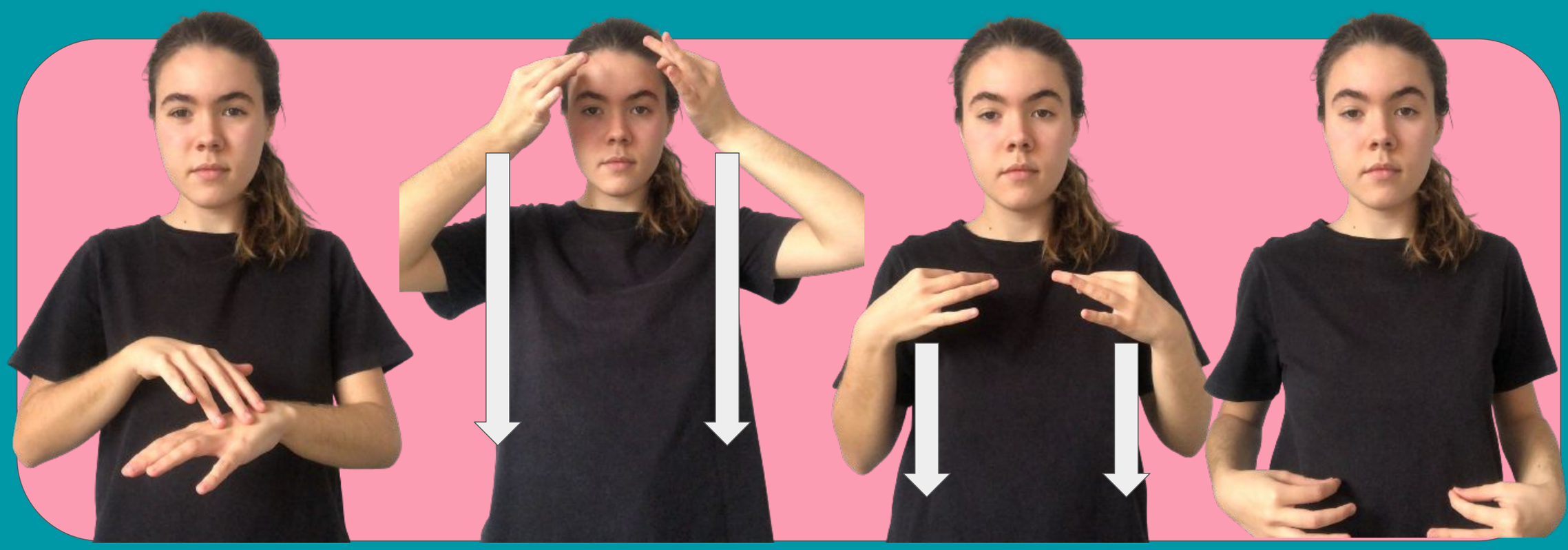

Alergia

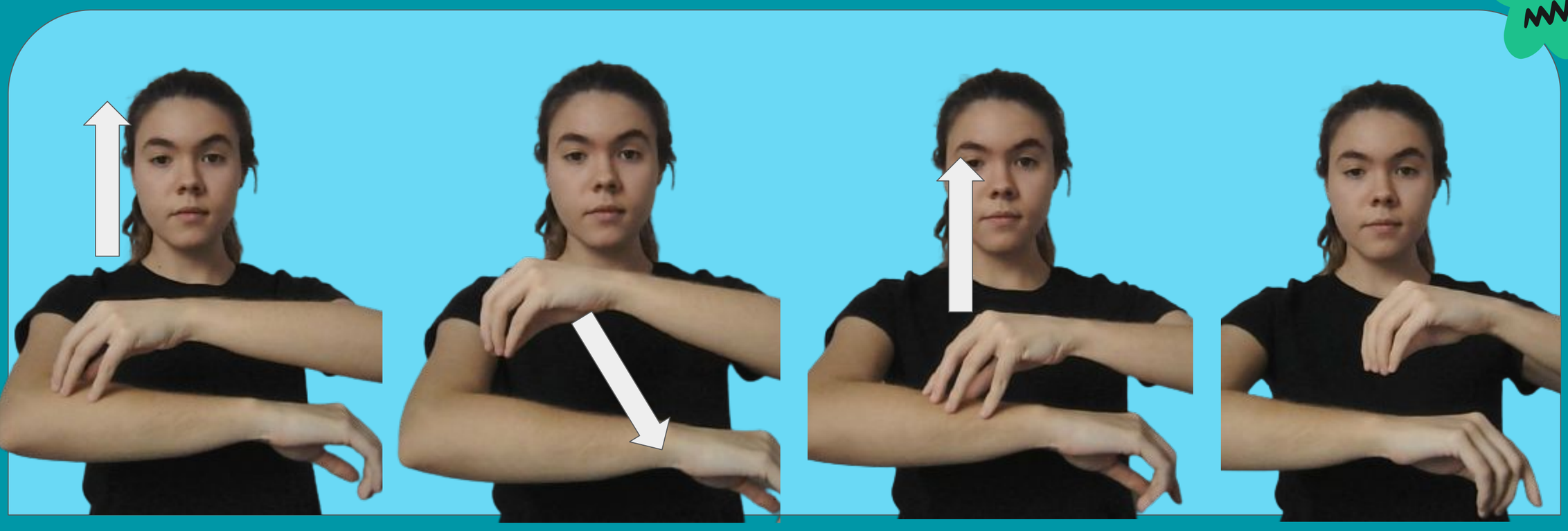

Rubéola

Desnutrição

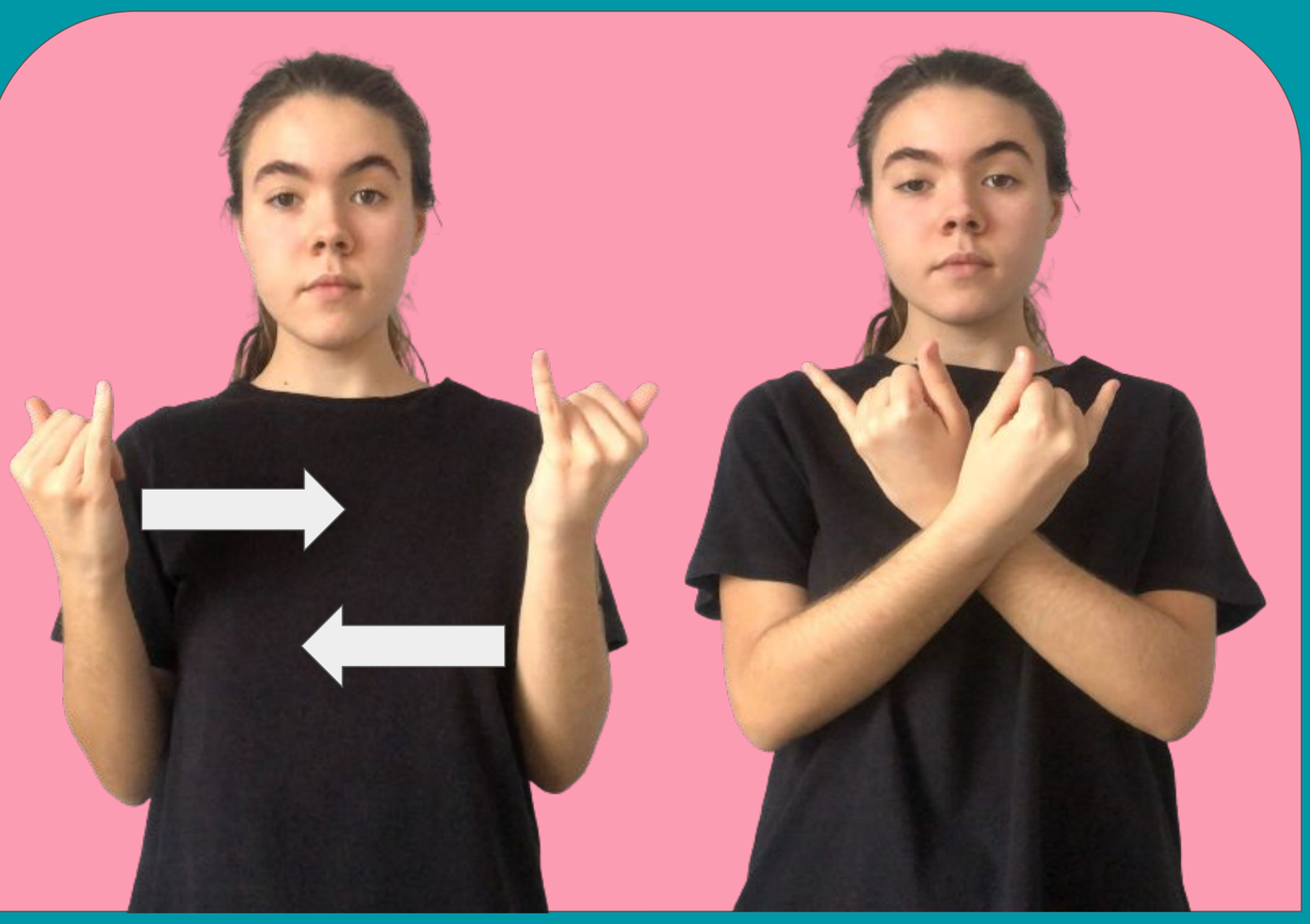

Meningite

Febre

Asma

Bronquite

Calafrio
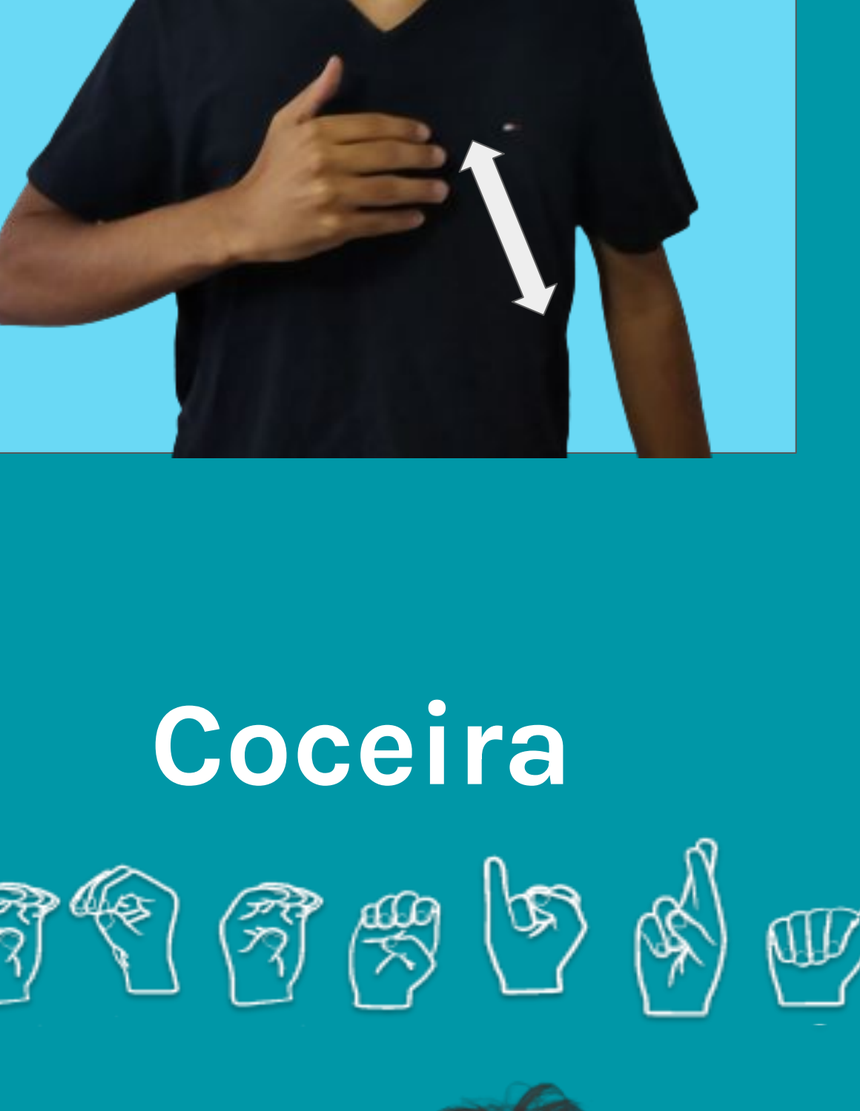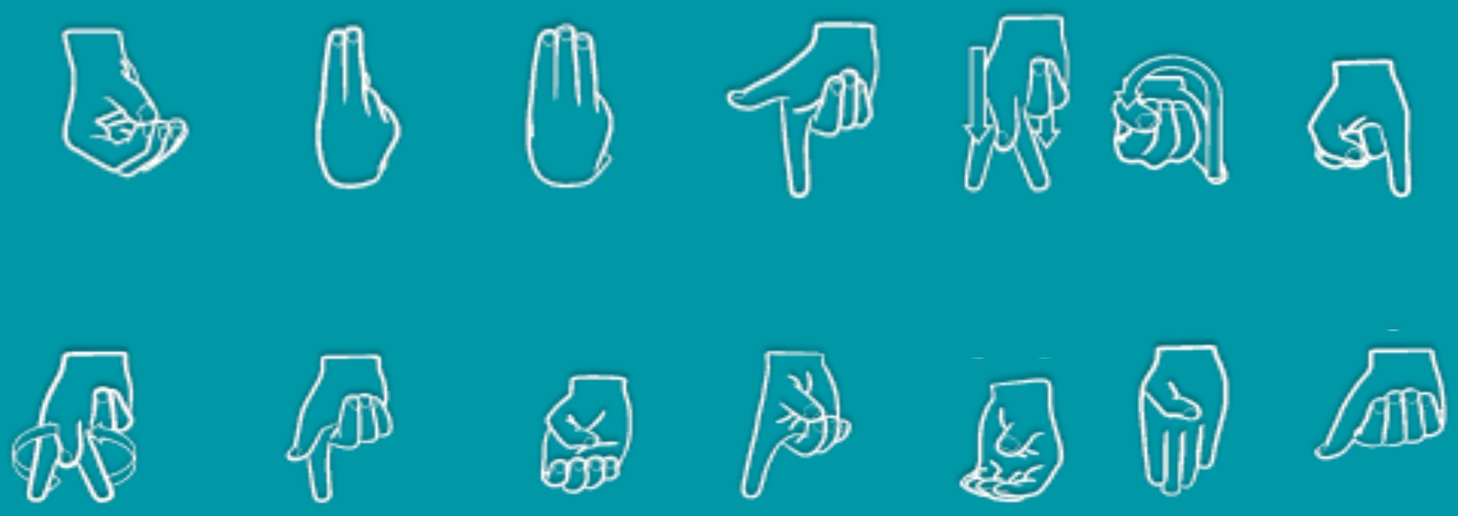
Coceira